

PLAT OF SURVEY
-OF-

THAT PART OF LOT 2, BLOCK 2, ORIGINAL PLAT OF THE VILLAGE OF EAST TROY, LYING SOUTH OF THE RAILROAD RIGHT OF WAY. ALSO THE EAST 60 FEET OF THE NORTH 1/2 OF LOT 3, BLOCK 2, OF THE ORIGINAL PLAT OF THE VILLAGE OF EAST TROY. SAID LANDS BEING IN THE VILLAGE OF EAST TROY, WALWORTH COUNTY, WISCONSIN.

PREPARED FOR: BURLINGTON CONSUMERS COOPERATIVE

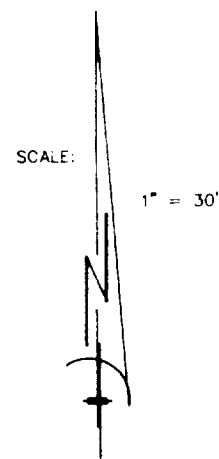

- FOUND IRON PIPE
- SET IRON PIPE
- SET P.K. NAIL

NOTE: THIS SURVEY RELATES TO A PREVIOUS SURVEY BY LLOYD L. JENSEN, DATED DECEMBER OF 1972.

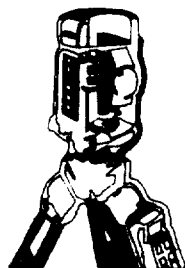
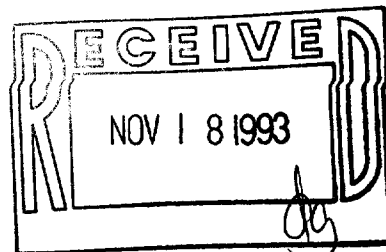

B.W. SURVEYING
LAND SURVEYS
MAPPING AND PLANNING
35117 ACADEMY ROAD
BURLINGTON, WI 53105
(414)-534-4109

DIVISION STREET

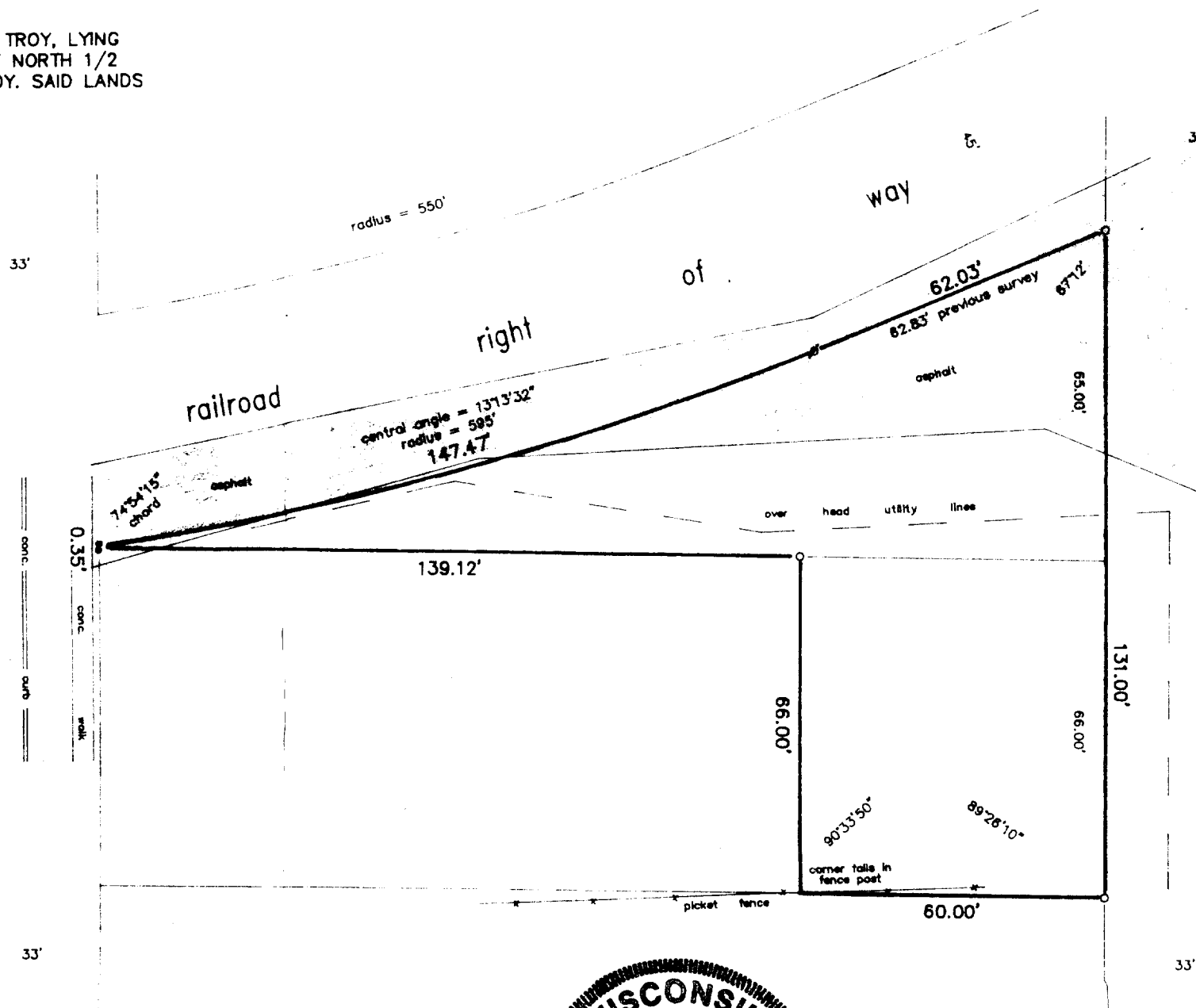

CHURCH STREET

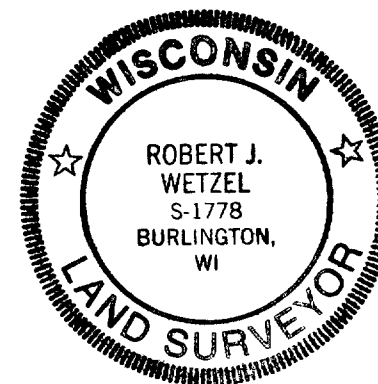

THIS IS NOT AN ORIGINAL PRINT
UNLESS THIS SEAL IS RED.

Robert J. Wetzel
ROBERT J. WETZEL S-1778

AUGUST 9, 1993
DATE

1333
JOB NUMBER